Certificate of Analysis

For Laboratory use only

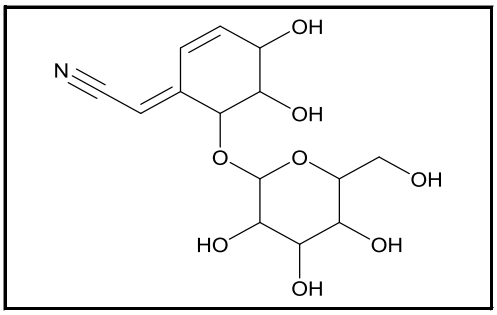

中文名称	紫草氰苷
ENGLISH NAME	Lithospermoside
等级 STANDARD TYPE	
批号 LOT NUMBER	HL168485
报告日期 REPORT DATE	
别名CHEMICAL NAMES	Griffonin
分子式 M.F	C14H19NO8
分子量 M.W	329.305
CAS NUMBER	63492-69-3

贮存条件 STORAGE	powder	-20℃	3years
		2-8℃	2years
	In solvent	-80℃	6 months
		-20℃	1 months

备注 WARM NOTICE: When publishing,please cite as : ***chemical name*** was purchased from **Herbest** (Baoji Herbest Bio-Tech Co.,Ltd)

检测结果 ANALYTICAL RESULTS

检测项目 TEST	指标 SPECIFICATION	检测结果 RESULT
液相 HPLC	N/A	95.00%
核磁 NMR	Conforms to structure	Conforms to structure
质谱 Mass	Conforms	Conforms
外观 Appearance	N/A	White powder

Authorized Signature:

Baoji Herbest Bio-Tech Co.,Ltd

Tel: +86-917-8888998 www.chem-tcm.com Email: root@herbest.cn